

Draft Naas Local Area Plan
 2021 - 2027

- Legend :
- Local Area Plan Boundary
 - 500m Intervals from the Town Centre
 - MD Boundary Naas/Kildare-Newbridge
 - MD Boundary Naas/Clane-Maynooth

Submission Number	Name
-------------------	------

166	Reid Family
92	Fitzpatrick's Garage Ltd.
116	Aisling & Anthony Mc Cormac
118	John Kinchella
206	Adrian Geissel
210	Lidon Group
243	Lidon Group
245	Lidon Group
260	Castlekeel Ltd
267	Patrick Murphy
343	Emma Little
344	James Flemming
349	Peter Kelly
350	Tracy Dwyer
355	Liebherr Construction Equipment Ltd
373	John Byrne
482	Larchfield Park Nursing Home (Sara Dillon)
694	Michael & Mary Nolan
696	Anthony, Miriam & Philip Lawlor
506	Crylock
321	Swans on the Green
298	Origin Enterprises PLC
335	Alan Cunniffe
504	MPPL
646	Springwood Limited
658	Glengolden Builders Limited
675	Springwood Limited
668	Jimmy Kelly
676	Dorothy Kinirons
677	SL and P O'Brien
680	Edevale Properties Limited
667	Joe, David and Robert Osborne
678	Graeme and Margaret Beere
679	Clare Cleary and Family
686	Colivet Family
615	John Kehoe
446	Belmont Data Centres
548	Ballymore Group
546	Evie Sammon
360	Treacy Group
357	Colivet Family
656	Joan Purcell
657	Fergus Phelan
594	Richard Godsil
598	O'Reilly Family
577	Thomas James Kinlough
456	Queally Group
524	Westar Group

Stage	Date	Description
Draft	18/01/2021	Draft Plan

Submissions.

Scale: N.T.S.	Map Ref.: 21/06
Date: Nov 2020	Drawing No.: 200/18/916

Drawn by: D H Dolan	Checked by: L Crawford	Approved by: N Curran
Date: 02/03/2021	Date: 03/03/2021	Date: 05/03/2021

This drawing is to be read in conjunction with the written statement

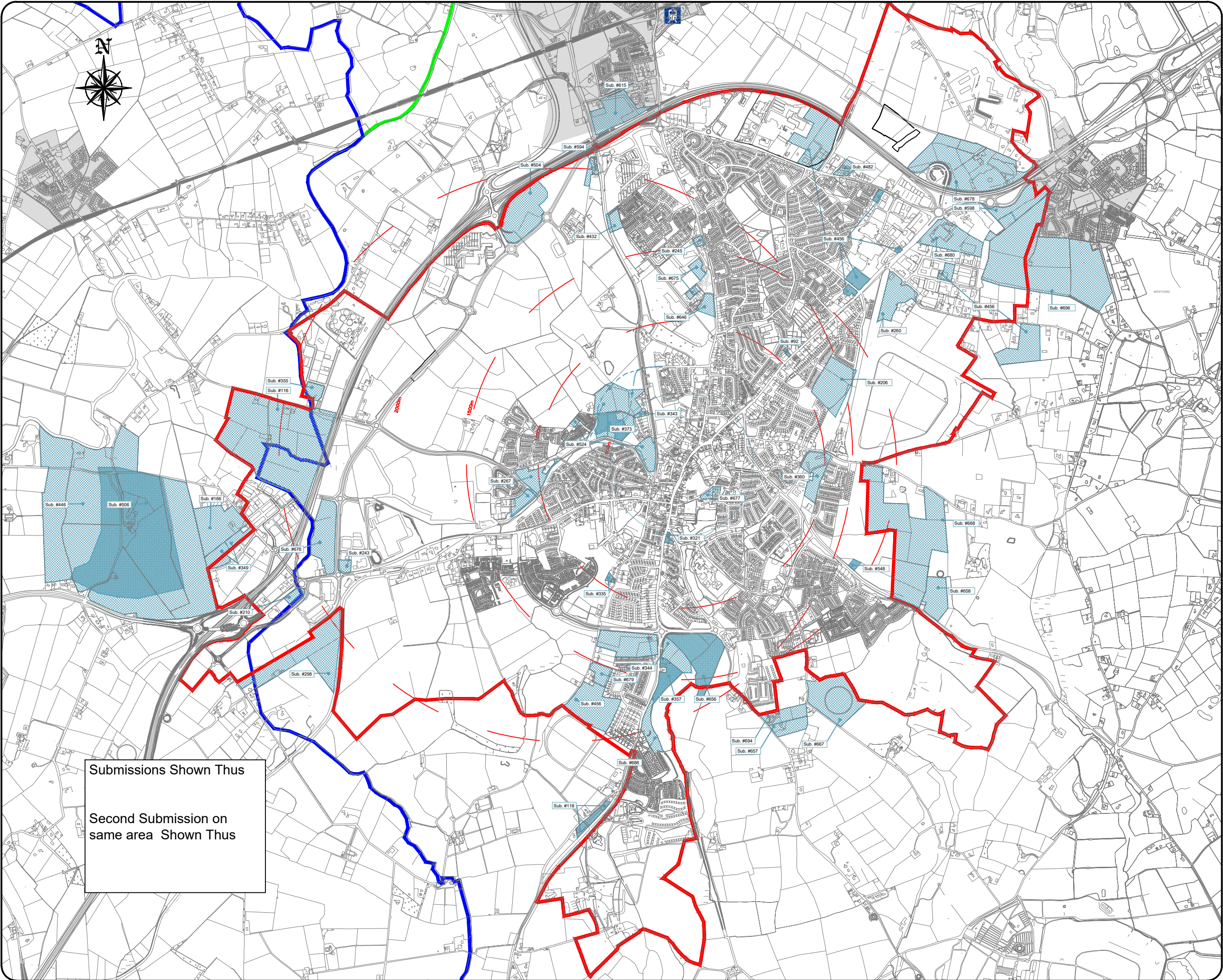

Submissions Shown Thus
 Second Submission on same area Shown Thus