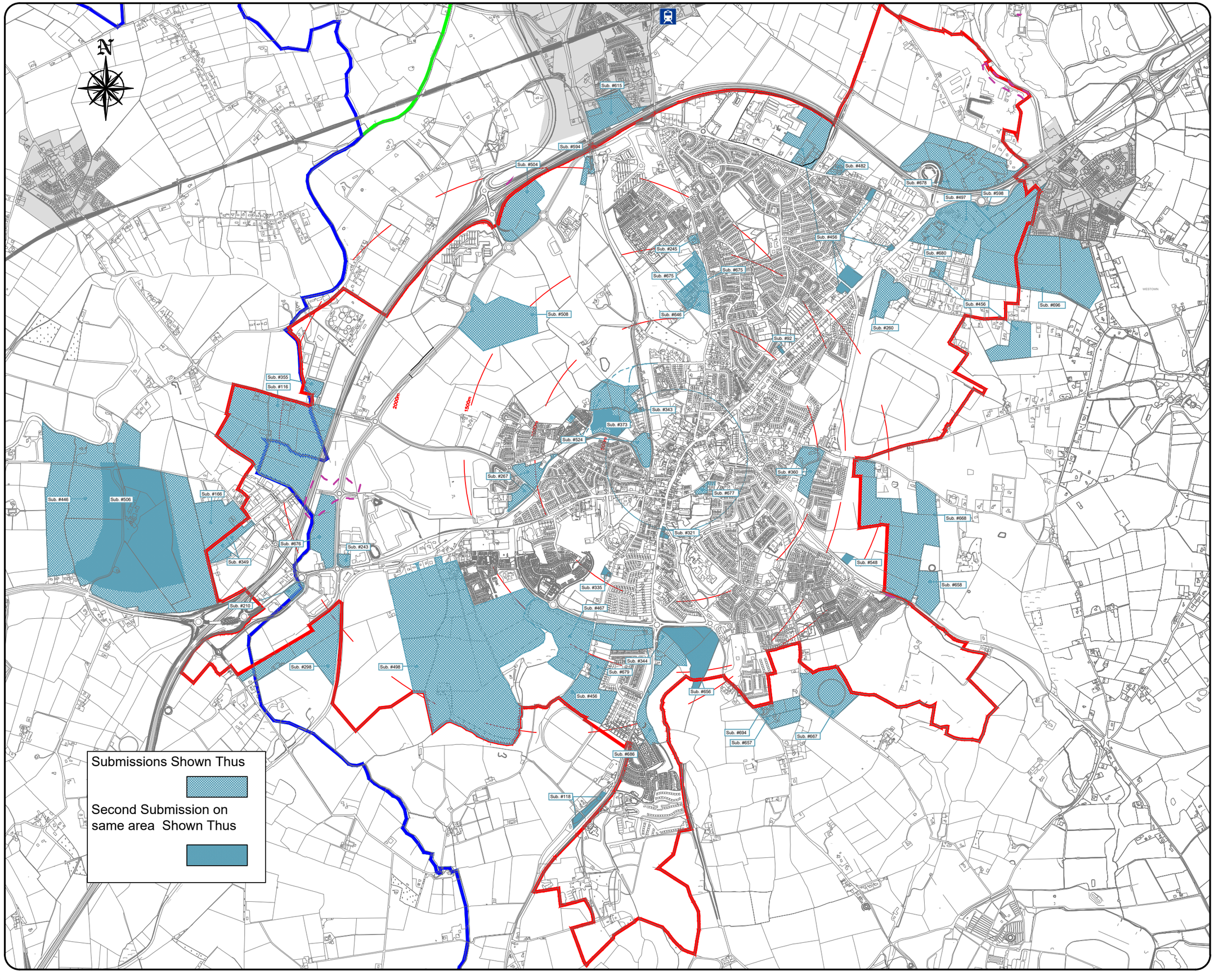

Kildare County Council
Planning & Strategic Development Department
Áras Chill Dara,
Devoy Park, Naas, Co Kildare.

Draft Naas Local Area Plan 2021 - 2027

Legend :

- Local Area Plan Boundary
- 500m Intervals from the Town Centre
- MD Boundary Naas/Kildare-Newbridge
- MD Boundary Naas/Clane-Maynooth

Submission Number	Name
166	Reid Family
92	Fitzpatrick's Garage Ltd.
116	Aisling & Anthony Mc Cormac
118	John Kinchella
210	Lidon Group
243	Lidon Group
245	Lidon Group
260	Castlekeel Ltd
343	Emma Little
344	James Flemming
349	Peter Kelly
355	Liebherr Construction Equipment Ltd
482	Larchfield Park Nursing Home (Sara Dillon)
694	Michael & Mary Nolan
696	Anthony, Miriam & Philip Lawlor
506	Crylock
321	Swans on the Green
298	Origin Enterprises PLC
335	Alan Cunniffe
504	MPPL
646	Springwood Limited
658	Glengolden Builders Limited
675	Springwood Limited
668	Jimmy Kelly
676	Dorothy Kinirons
680	Edevale Properties Limited
667	Joe, David and Robert Osborne
678	Graeme and Margaret Beere
679	Clare Cleary and Family
686	Colivet Family
615	John Kehoe
446	Belmont Data Centres
548	Ballymore Group
360	Treacy Group
656	Joan Purcell
657	Fergus Phelan
594	Richard Godsil
598	O'Reilly Family
456	Queally Group
524	Westar Group
508	Glenveagh Properties PLC
498	Venturis Investment Group
497	Apple Green Service Areas Ltd
467	Cairn PLC

Stage	Date	Description
Draft	18/01/2021	Draft Plan

Submissions.

Scale: N.T.S.		Map Ref.: 21/06	
Date: Nov 2020		Drawing No.: 200/18/916	
Ordnance Survey Ireland data reproduced under OSi Licence number 2020/CCMA/Kildare/Cont/Council. Unauthorised reproduction infringes Ordnance Survey Ireland and Government of Ireland copyright.	Drawn by: D H Dolan Date: 02/03/2021	Checked by: L Crawford Date: 03/03/2021	Approved by: N Curran Date: 05/03/2021

This drawing is to be read in conjunction with the written statement